Project Design Phase
Proposed Solution Template

Date	30 March 2026
Team ID	69c0f3744241397902eb6826
Project Name	Automating Data Import and Relationship Mapping Using Import Sets & Dot Walking
Maximum Marks	2 Marks

Proposed Solution Template:

Project team shall fill the following information in the proposed solution template.

📄 **Project Design Phase(Proposed Solution Details)**

1. Problem Statement (Problem to be Solved)

Organizations often handle large volumes of data from multiple external sources like CSV, Excel, and APIs. Manual data import and relationship mapping:

- Takes a lot of time
- Is prone to human errors
- Makes it difficult to maintain data consistency
- Complicates linking related records (e.g., User–Company–Asset)

👉 Therefore, an automated solution is required to streamline data import and relationship mapping.

2. Idea / Solution Description

The proposed solution uses the ServiceNow platform to automate the entire process of data handling:

- **Import Sets** are used to load external data into staging tables
- **Transform Maps** convert and map data into target tables
- **Dot Walking** is used to establish relationships between tables
- **Business Rules & Scripts** automate validation and processing

👉 This ensures fast, accurate, and automated data import with proper relationship mapping.

3. Novelty / Uniqueness

- Combines **Import Sets + Transform Maps + Dot Walking** in a single automated workflow
- Eliminates manual intervention completely
- Provides **dynamic relationship mapping** across multiple tables
- Easily adaptable to different domains (HR, ITSM, Asset Management)
- Supports both **file-based and API-based data import**

👉 The uniqueness lies in seamless automation with relationship intelligence.

4. Social Impact / Customer Satisfaction

🌍 **Social Impact**

- Reduces workload for employees
- Minimizes human errors in data handling
- Improves efficiency in organizations

😊 **Customer Satisfaction**

- Faster service delivery (e.g., quicker incident resolution)
- Accurate and reliable data
- Better user experience due to automation

👉 Leads to improved trust and productivity.

5. Business Model (Revenue Model)

- **Subscription-Based Model**
  - Organizations pay for ServiceNow platform usage
- **Implementation Services**
  - Companies charge for setting up automation workflows
- **Customization & Support**

- Revenue through maintenance and enhancements

- **Integration Services**
  - Paid services for connecting external systems via APIs

👉 Generates revenue through platform usage and service-based offerings.

6. Scalability of the Solution

- Can handle **large volumes of data** efficiently
- Supports multiple data sources (CSV, Excel, APIs)
- Easily expandable to new modules (HR, ITSM, CMDB)
- Can support **growing number of users and records**
- Cloud-based ServiceNow ensures **high scalability and availability**
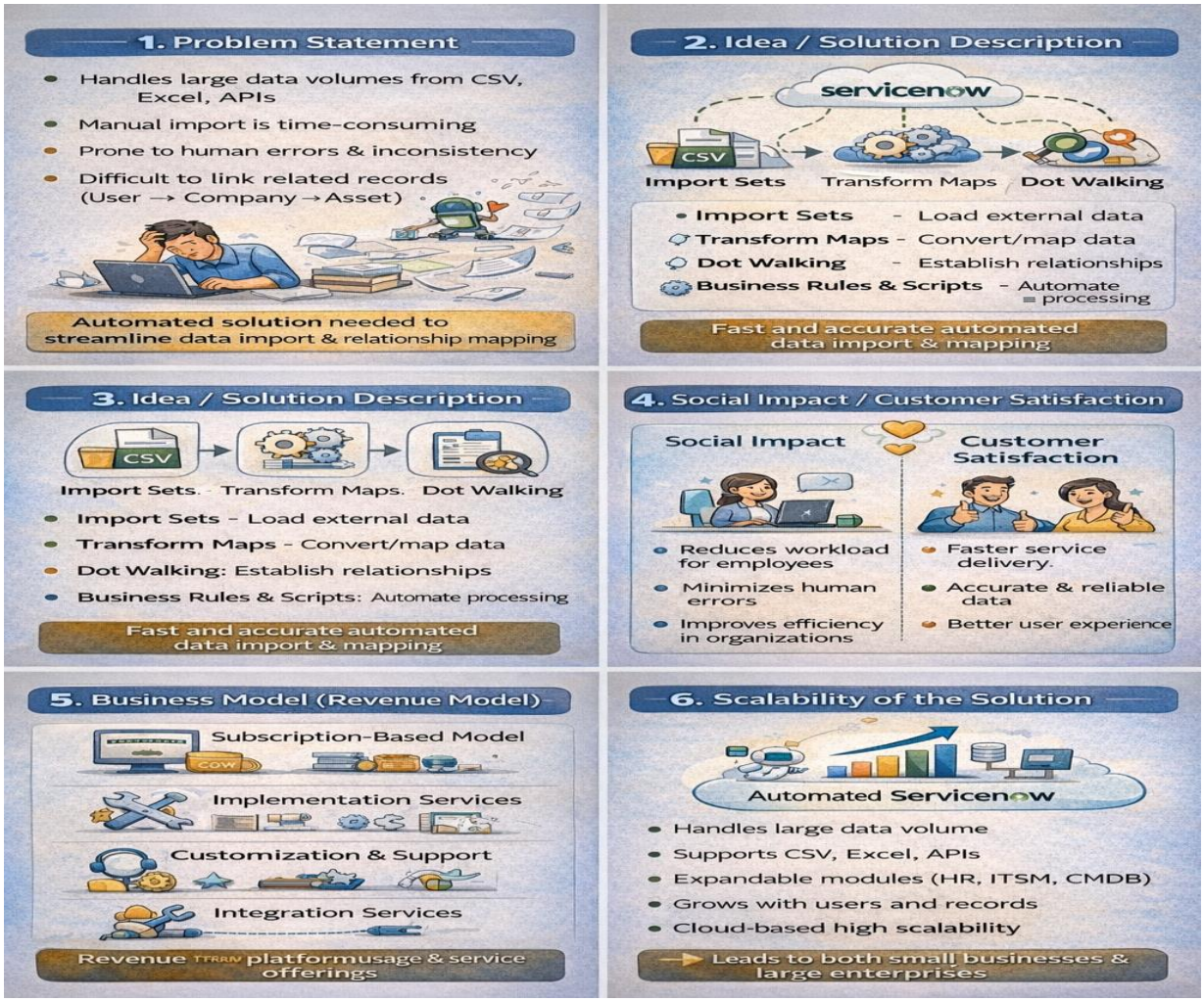
👉 Suitable for both small businesses and large enterprises.